



The Society for Protective Coatings Northern CA-NV Chapter
 Visit our website for events & sponsorship
www.sspc-norcalneva.org

WHEN:
THU., APRIL 11, 2013

WHERE:
ZIO FRAEDO'S RESTAURANT

611 Gregory Lane, Pleasant Hill
 Phone (925) 933-9091

- From I680S, Exit on Gregory Lane
- From I680N, Exit on Contra Costa Blvd.

TIME:
 5:30 p.m. - Check In, Appetizers & No Host Cocktails
 6:00 p.m.- DINNER
 6:45 p.m. - Presentation
 8:30 p.m. - Adjournment

COST: \$35.00 per person includes tax & gratuity
Guest Policy \$0—No Charge for Owners, Architects & Engineers

Please send in the form below.
 Last minute RSVP?
 Fax to (707) 864-9660
 Or email: orgnow@comcast.net

No refunds on cancellations less than 24 hours in advance.

GET SMART FROM SOMETHING STUPID

a.k.a. Lessons Learned

Experiences—we all have them. Often, experience is how we gauge our success going forward. At this meeting we will analyze several case studies of various coating failures (and a few successes.) We will look at:

1. The Project & Specification
2. The Failure & What Caused It
3. The Repair
4. The Lesson Learned

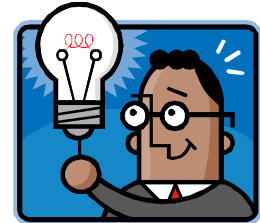

This should be an informative and spirited discussion. We look forward to having you there.

Program Co-Chairs:

- Charles Del Monte, Redwood Painting Co., Inc.
- Ken Connelly, Dow Chemical
- Mike Dadik, Carollo Engineers

For information about the Chapter or how to become a sponsor in 2013, contact Chairman Dan Zavesky, (916) 768-6548.

SSPC REGISTRATION FORM / APRIL 11, 2013 Chapter Program

For pre-payment, make checks payable to: SSPC Northern CA/NV Chapter, mail to: PO Box 2067, Martinez, CA 94553
 Otherwise payment is required "At the Door" during attendee check-in. Cash or checks accepted, no credit cards.

Cost per person—\$35.00 x _____ = \$_____ Amount enclosed

GUESTS—Check One: Facility Owner _____ / Architect _____ / Engineer _____

NAMES: _____

COMPANY: _____ PHONE: _____

*Welcome Aboard to our Chapter Sponsors
Returning & New for 2013:*

APPLICATORS/CONTRACTORS

Abrasive, Blasting & Coating Inc.
Certified Coatings, Inc.
Jeffco Painting & Coating, Inc.
Jerry Thompson & Sons Painting, Inc.
Jifco, Inc.
Muehlhan Certified Coatings, Inc.
Olympus & Associates, Inc.
Redwood Painting Co., Inc.
River City Painting, Inc.
F.D. Thomas, Inc.

COATING MANUFACTURERS

Carboline Company
Con-Tech of California, Inc.
Descoe Manufacturing
Devoe Coatings
Enviroline Group
Kelly-Moore Paint Company
Tnemec / Amos & Associates

FACILITY OWNERS:

TECHNICAL SERVICES

Bay Area Coating Consultants, Inc.
Billy Campbell Technical Services
Carollo Engineers
Kleen Industrial Services, Inc.
Qual-Spec
Vantage Point Consulting
West Coast Coating Consultants

VENDOR / SUPPLIERS

Dryco Group
Fast Wrap USA Reno
Hippwrap Containment
Nationwide Overspray
Tarps & Tie-Downs Inc.

ABRASIVES & BLASTING

Can Am / Kleen Blast Abrasives
Temple & Associates